STAHLWILLE®

Torque wrenches Standard MANOSKOP®

721 Quick

Product no.	**50204015**
GTIN	**4018754268924**
Model	**721/15 QUICK**

Label. Torque wrench Standard MANOSKOP® 721 Quick 30-150N·m 1/2" L. 452mm

Properties.

- clicking type with dual stop signal
- no reset to "0" required
- the measuring element is only under load when a force is applied.
- Quick adjustment thanks to easy-to-operate locking lever in handle
- non-slip adjuster with thumb recess for quick torque adjustment
- dual scale N·m/ft·lb
- clicking mechanism insensitive to continuous loads and counter-loads (up to the max. measurement range of the torque wrench)
- optimal calibration with perfectControl® calibration systems No. 7794 or calibration systems No. 7706, 7791
- easy adjustment without disassembly via 2 external adjustment screws
- for controlled clockwise tightening
- with 2-component handle
- calibration certificate in accordance with DIN EN ISO 6789-2:2017
- **accuracy ± 4%**

Benefits.

Made in Germany - STAHLWILLE setting torque wrench, length 452 mm, with calibration certificate (DIN EN ISO 6789-2:2017), 50204015.

Patented, low-wear release system with flexible rod.

Lightning-fast and precise torque adjustment.

Continued loading after release or loading in the opposite direction will not damage the torque wrench.

Product highlights.

Rapid adjustment.
Easy and quick adjustment of the torque is carried out by an easy-to-operate clamping lever in the handle. The scale can be moved quickly and safely with an ergonomically shaped, non-slip adjustment element with thumb recess.

Adjustment does not require disassembly.
Quick adjustment from outside, no disassembly of the torque wrench required, with 2 adjustment points for the maximum & minimum values.

Technologies and features.

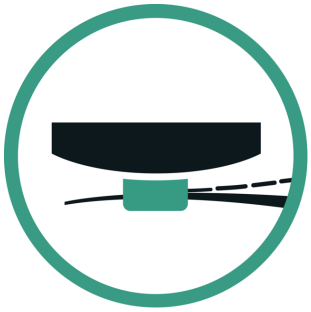

Low-wear bending beam system
Our torque wrench is equipped with a low-wear release system with a bending beam. Unlike conventional torque wrenches with coiled springs, the bending beam is not subjected to any load until the tool is in operation, which means that resetting to '0' is not necessary after use.

2-component handle
Our 2-component handle is non-slip and ergonomically designed. It is resistant to the most common oils, greases, fuels, brake fluids, and Skydrol. The arrow markings on the handle indicate the direction of operation.

DIN EN ISO 6789-2
Our torque wrenches and torque screwdrivers are professionally calibrated in accordance with DIN EN ISO 6789-2 and delivered with a corresponding calibration certificate. We also calibrate angle-controlled torque wrenches in accordance with VDI 2648-2. This ensures the accuracy and traceability of our tools.

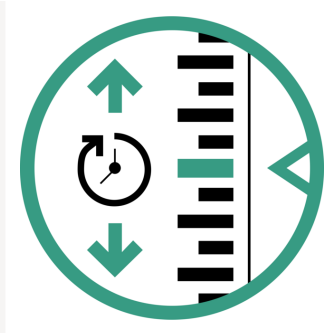

QuickSelect
Lightning-fast target value setting: Unlock the adjustment knob, set the value, and lock the knob again.

Technical drawing.

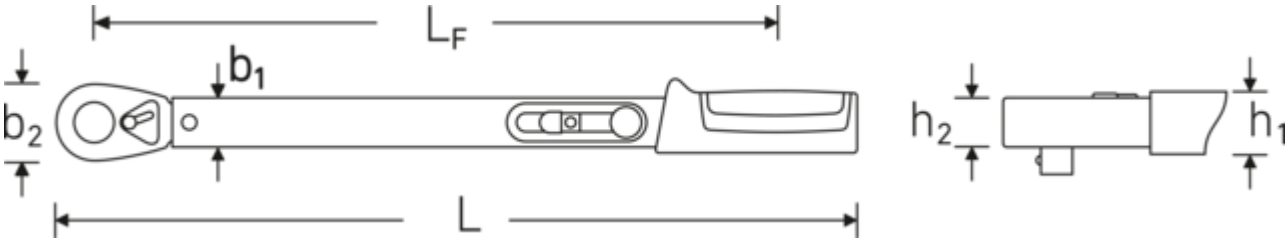

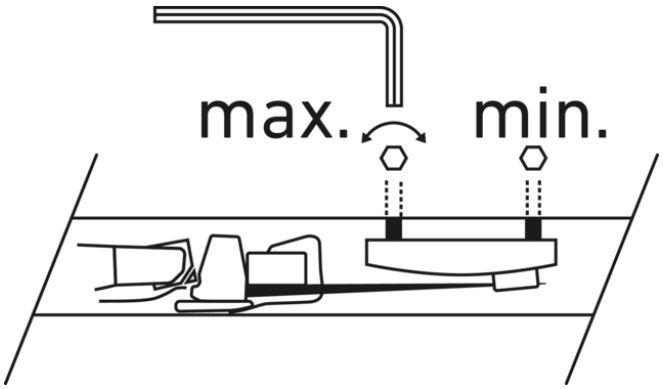

Technical attributes.

Size	15
Anzeigeabweichung	± 4 %
Measuring range N·m	30-150 N·m
Measuring range ft-lb	25-110 ft·lb
MA N·m	30 N·m
Nominal value N·m	150 N·m
Scale division N·m	5 N·m
Scale division ft-lb	5 ft·lb
External square drive (inch)	1/2
Length mm (L)	452 mm
b1	28 mm
b2	41 mm
Height mm (h1)	23 mm
Height mm (h2)	18 mm

Logistics data.

Product no.	50204015
GTIN	4018754268924
Weight (g)	1282 g
Volume (packaged, dm3)	0.972 dm3
Packing standard	1
WEEE/ElektroG	nicht ear-pflichtig
Customs tariff no.	82041100
Country of origin AWR	GERMANY
Region of origin	Nordrhein-Westfalen
Depth mm (IFS)	455
Width mm (IFS)	45
Height mm (IFS)	35
Weight (gross, kg)	1,400
Weight PAP (kg)	0,000

Number of teeth	36	**Weight PVC (kg)**	0,000
DIN	DIN EN ISO 6789-2:2017	**Length (packaged, mm)**	480
		Width (packaged, mm)	45
LF	387 mm	**Height (packaging, mm)**	45

GTIN.

4 018754 268924

Accessories (for).

81370002
Plastic box, empty

Spare part(s), spare part(s) for.

19040000
Spare parts set for ratchet

Images.

STAHLWILLE Eduard Wille GmbH
Lindenallee 27 · 42349 Wuppertal · Germany · Phone: +49 202 4791-0
info@stahlwille.de · www.stahlwille.com
© STAHLWILLE Eduard Wille GmbH, Wuppertal