STAHLWILLE®

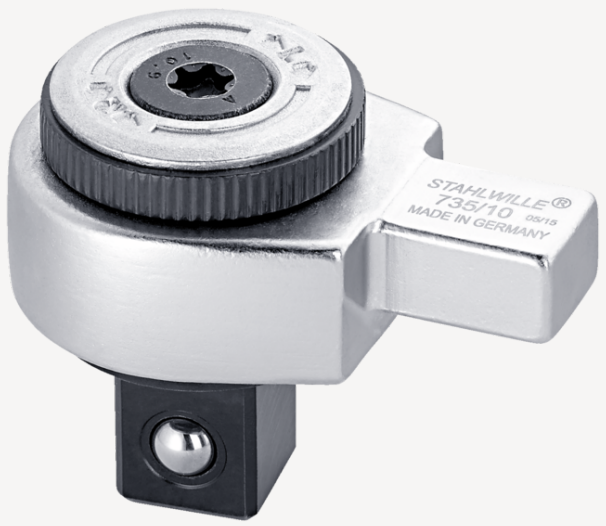

Fine-tooth ratchets insert tools

735

Product no.	**58250010**
GTIN	**4018754034529**
Model	**735/10**

Label. Fine-tooth ratchet insert tool Drive 1/2 Tool holder9 x 12

Properties.

- for torque wrenches with interchangeable insert system
- reversible (also available as a clockwise-only ratchet on request)
- 60 teeth
- Caution! Adjust the setting on the torque wrench for size 40HD

Benefits.

Robust and smooth-running ratchet insert adaptor for torque wrenches with a square drive.

The reversible mechanism allows quick direction changes without having to change the plug - optimal for frequently changing screw directions.

Made from durable Chrome Alloy Steel and additionally chrome-plated for maximum durability and wear protection.

60 teeth enable a working angle of only 6° - for efficient working in confined spaces, e.g. in the engine compartment.

The integrated ball lock ensures that the socket wrench remains in place even at high torques.

Product highlights.

Quick change of direction.
Our ratchet insert adaptor is equipped with a finely tuned switch plate for lightning-fast direction change. Unlike conventional lever mechanisms, the rotating wheel prevents accidental adjustment - even in confined spaces or when working with gloves.

Full precision in a minimum of space.
The high-quality fine toothing with 60 teeth allows a working angle of only 6°. This allows you to work in a controlled and efficient manner - even where there is hardly any space for tool movement. Ideal for precise bolted joints in tight installation conditions.

High work safety.
The square drive allows the ratchet to be quickly and easily adapted to different applications and situations. The integrated ball lock ensures that the socket wrench remains securely in place even at high torques.

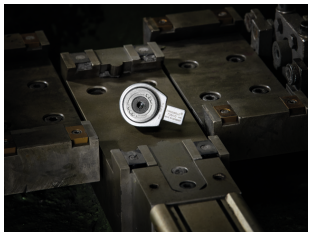

High quality.
The tool is forged from high-quality Chrome Alloy Steel, which gives it high stability and resistance even in continuous use. It is also chrome-plated for corrosion resistance.

Technical drawing.

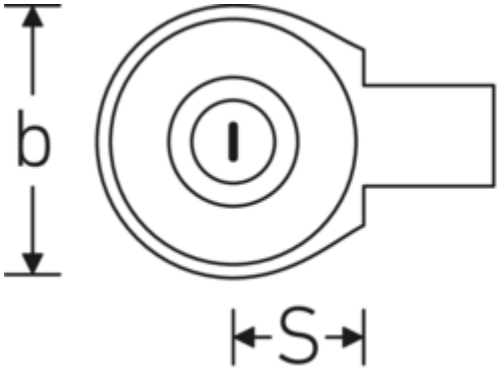

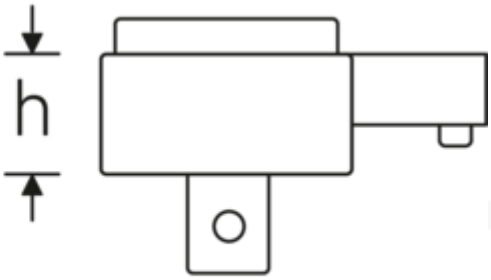

Technical attributes.

Size	10
Tool holder size [internal square]	9 x 12 mm
External square drive (inch)	1/2
Width mm (b)	33 mm
Height mm (h)	24 mm
Number of teeth	60
Working angle	6 °
max. torque	100 N·m
S	17,5 mm

Logistics data.

Product no.	58250010
GTIN	4018754034529
Weight (g)	147 g
Volume (packaged, dm3)	0.066 dm3
Packing standard	1
WEEE/ElektroG	nicht ear-pflichtig
Customs tariff no.	82041100
Country of origin AWR	GERMANY
Region of origin	Nordrhein-Westfalen
Depth mm (IFS)	50
Width mm (IFS)	33

Height mm (IFS)	40
Weight (gross, kg)	0,162
Weight PAP (kg)	0,000
Weight PVC (kg)	0,003
Length (packaged, mm)	50
Width (packaged, mm)	33
Height (packaging, mm)	40

GTIN.

4 018754 034529

Spare part(s), spare part(s) for.

59251010
Spare parts set for ratchet

STAHLWILLE Eduard Wille GmbH
Lindenallee 27 · 42349 Wuppertal · Germany · Phone: +49 202 4791-0
info@stahlwille.de · www.stahlwille.com
© STAHLWILLE Eduard Wille GmbH, Wuppertal