STAHLWILLE®

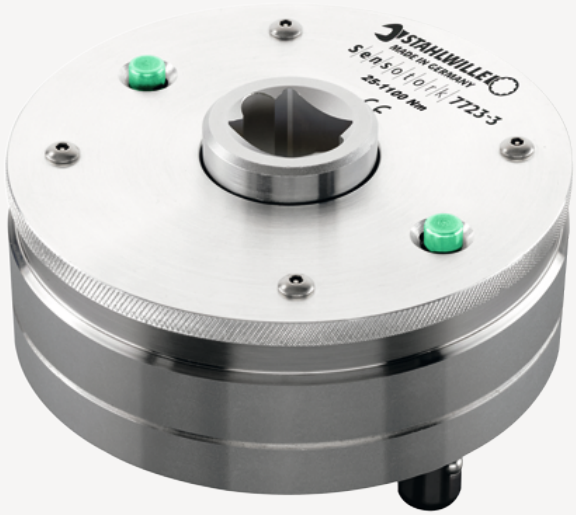


# Transducers for torque wrenches and torque screwdrivers

## 7723-3

| | |
|---|---|
| Product no. | **96521028** |
| GTIN | **4018754224425** |
| Model | **7723-3** |

**Label.** Transducer 25N·m-1100N·m Internal square drive3/4" Dia.120mm

**Properties.**

- for testing of torque wrenches and torque screwdrivers
- processing and digitisation occurs directly in the transducer, ensuring a high level of accuracy
- not affected by transverse forces due to its particularly low-profile design
- for use with calibration systems or 7707 W workshop testing device
- with factory certificate
- patented
- delivered in a sturdy plastic box
- **accuracy ± 1% of the measured value**

## Technologies and features.

DIN EN ISO 6789-2

**DIN EN ISO 6789-2**
Our torque wrenches and torque screwdrivers are professionally calibrated in accordance with DIN EN ISO 6789-2 and delivered with a corresponding calibration certificate. We also calibrate angle-controlled torque wrenches in accordance with VDI 2648-2. This ensures the accuracy and traceability of our tools.

## Technical attributes.

| | |
|---|---|
| **Anzeigeabweichung** | ± 1 % |
| **Model No.** | 7723-3 |
| **Accuracy +- 1% of the measured value N·m** | 25-1100 |

## Logistics data.

| | |
|---|---|
| **Product no.** | 96521028 |
| **GTIN** | 4018754224425 |
| **Weight (g)** | 2998 g |
| **Volume (packaged, dm3)** | 7.8375 dm3 |

| | |
|---|---|
| **Accuracy +- 1% of the measured value ft-lb** | 18-812 |
| **Accuracy +- 1% of the measured value in-lb** | 221-9736 |
| **MA N·m** | 25 N·m |
| **Nominal value N·m** | 1100 N·m |
| **d** | 120 mm |
| **Internal square [inch]** | 3/4 " |
| **Area of application** | Drehmomentschlüssel |
| **Weight with box** | 3761 g |

| | |
|---|---|
| **Packing standard** | 1 |
| **WEEE/ElektroG** | Kleingeräte B2C |
| **Customs tariff no.** | 90319000 |
| **Country of origin AWR** | GERMANY |
| **Region of origin** | Nordrhein-Westfalen |
| **Depth mm (IFS)** | 285 |
| **Width mm (IFS)** | 250 |
| **Height mm (IFS)** | 110 |
| **Weight (gross, kg)** | 3,775 |
| **Weight PAP (kg)** | 0,092 |
| **Weight PVC (kg)** | 0,000 |
| **Length (packaged, mm)** | 285 |
| **Width (packaged, mm)** | 250 |
| **Height (packaging, mm)** | 110 |

## Parts list.

81500003
Plastic box, empty

## GTIN.

4 018754 224425

## Accessories (for).

52110051
Jack cable

52110052
Jack cable

**STAHLWILLE Eduard Wille GmbH**
Lindenallee 27 · 42349 Wuppertal · Germany · Phone: +49 202 4791-0
info@stahlwille.de · www.stahlwille.com
© STAHLWILLE Eduard Wille GmbH, Wuppertal