STAHLWILLE®

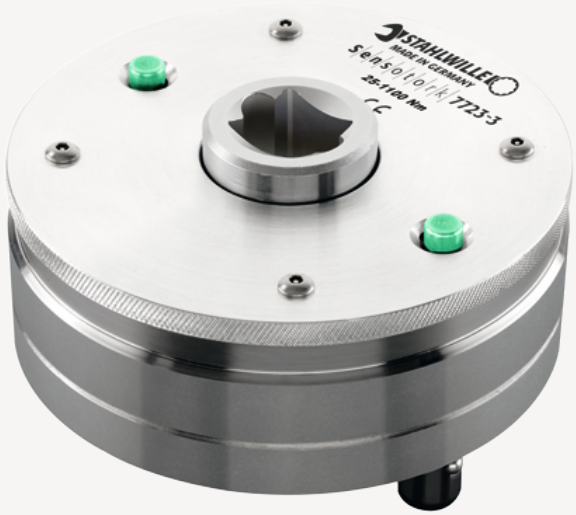

Transducers for torque wrenches and torque screwdrivers

7724-1

Product no.	**96521029**
GTIN	**4018754224432**
Model	**7724-1**

Label. Transducer 150N·m-3000N·m Internal square drive1 1/2" Dia.195mm

Properties.

- for testing of torque wrenches and torque screwdrivers
- processing and digitisation occurs directly in the transducer, ensuring a high level of accuracy
- not affected by transverse forces due to its particularly low-profile design
- for use with calibration systems or 7707 W workshop testing device
- with factory certificate
- patented
- delivered in a sturdy plastic box
- **accuracy ± 1% of the measured value**

Technologies and features.

DIN EN ISO 6789-2

DIN EN ISO 6789-2
Our torque wrenches and torque screwdrivers are professionally calibrated in accordance with DIN EN ISO 6789-2 and delivered with a corresponding calibration certificate. We also calibrate angle-controlled torque wrenches in accordance with VDI 2648-2. This ensures the accuracy and traceability of our tools.

Technical attributes.

Anzeigeabweichung	± 1 %
Model No.	7724-1
Accuracy +- 1% of the measured value N·m	150-3000

Logistics data.

Product no.	96521029
GTIN	4018754224432
Weight (g)	10500 g
Volume (packaged, dm3)	18.135 dm3

Accuracy +- 1% of the measured value ft-lb	111-2214
Accuracy +- 1% of the measured value in-lb	1328-26553
MA N·m	150 N·m
Nominal value N·m	3000 N·m
d	195 mm
Internal square [inch]	1 1/2 "
Area of application	Drehmomentschlüssel
Weight with box	12000 g

Packing standard	1
WEEE/ElektroG	Kleingeräte B2C
Customs tariff no.	90319000
Country of origin AWR	GERMANY
Region of origin	Nordrhein-Westfalen
Depth mm (IFS)	390
Width mm (IFS)	310
Height mm (IFS)	150
Weight (gross, kg)	12,200
Weight PAP (kg)	0,156
Weight PVC (kg)	0,000
Length (packaged, mm)	390
Width (packaged, mm)	310
Height (packaging, mm)	150

Parts list.

81500004
Plastic box, empty

GTIN.

4 018754 224432

Accessories (for).

52110051
Jack cable

52110052
Jack cable

STAHLWILLE Eduard Wille GmbH
Lindenallee 27 · 42349 Wuppertal · Germany · Phone: +49 202 4791-0
info@stahlwille.de · www.stahlwille.com
© STAHLWILLE Eduard Wille GmbH, Wuppertal