STAHLWILLE®

Manual calibration systems 7706

7706

Product no.	**96521074**
GTIN	**4018754180967**
Model	**7706-11PC**

Label. Manual calibration system

Properties.

- the special power transmission system prevents the force application point from shifting
- the handwheel drives a lever linearly via a spindle, whereby this movement is converted into a rotary movement for the transducer
- 2 ball-bearing bushings ensure a friction-free contact surface and enable the horizontal alignment of the wrench
- the torque wrench remains in position whilst the load is being applied
- minimal transverse forces and reduced friction minimise measurement errors
- protected by national and international patents

Contains:
transducer, square adaptor, USB adaptor, cable, management software for calibration certificates

Technical attributes.

Length mm (L)	1780 mm
Width mm (b)	690 mm
Height mm (h)	600 mm
Range N·m	20-3000 N·m

Logistics data.

Product no.	96521074
GTIN	4018754180967
Weight (g)	110500 g
Volume (packaged, dm3)	736.92 dm3
Packing standard	1
WEEE/ElektroG	Großgeräte B2B
Customs tariff no.	90318080
Country of origin AWR	GERMANY
Region of origin	Nordrhein-Westfalen
Depth mm (IFS)	1780
Width mm (IFS)	690
Height mm (IFS)	600

Weight (gross, kg)	110,500
Weight PAP (kg)	0,000
Weight PVC (kg)	0,000
Length (packaged, mm)	1780
Width (packaged, mm)	690
Height (packaging, mm)	600

Parts list.

52110051
Jack cable

52110054
Jack-push/pull cable

52110092
Mechanical calibration system

52110192
Extension unit for No. 7792 to 3,000 N·m

52111057
USB adaptor

58243004
Calibration square drive insert tool

58243005
Calibration square drive insert tool

58243020
Calibration square drive insert tool

58243040
Calibration square drive insert tool

58521087
Square drive adaptor

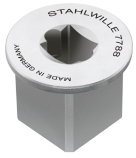

58521088
Square drive adaptor

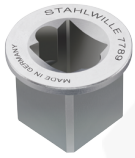

58521089
Square drive adaptor

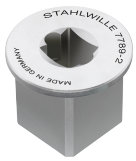

58523089
Square drive adaptor

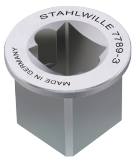

58524089
Square drive adaptor

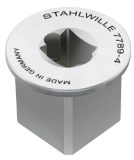

58524090
Square drive adaptor

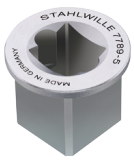

58524091
Square drive adaptor

81320002
Plastic case

81500003
Plastic box, empty

81500004
Plastic box, empty

96524020
Laboratory transducer

96524100
Laboratory transducer

96524300
Laboratory transducer

96583629
USB adaptor, jack cable and TorkMaster software

GTIN.

4 018754 180967

Images.

Komplette Kalibrieranlagen
mit aufeinander abgestimmten Komponenten

Mechanische Befestigungsvorrichtung + Messwertaufnehmer Labor → Kabel Nr. 7751-1 → USB-Adapter Nr. 7757-1 → USB-Kabel → PC/Drucker – nicht im Lieferumfang enthalten

Komplettanlagen Nr.	7706-6 PC	7706-9 PC	7706-10 PC	7706-11 PC
GtIN	96 52 33 68	96 52 33 69	96 52 33 70	96 52 33 74
Gewicht/kg	14,2	67,6	70,6	108,4
Bereich/Nm	1–10	2–100	2–1000	20–3000
Mechanische Befestigungsvorrichtung		Nr. 7751	Nr. 7751	Nr. 7792
Prüfaufsatz für Drehmomentschraubendreher «Stand alone»	Nr. 7790	-	-	-
Erweiterung		-	Nr. 7751-1	Nr. 7792-1
Messwertaufnehmer Labor	Nr. 7728-15 (1–10 Nm)	Nr. 7728-2 (2–20 Nm) Nr. 7728-10 (10–100 Nm)	Nr. 7728-2 (2–20 Nm) Nr. 7728-10 (10–100 Nm) Nr. 7728-40 (40–400 Nm) Nr. 7728-100 (100–3000 Nm)	Nr. 7728-20 (20–200 Nm) Nr. 7728-100 (100–1000 Nm) Nr. 7728-300 (300–3000 Nm)
USB-Adapter	Nr. 7757-1	Nr. 7757-1	Nr. 7757-1	Nr. 7757-1
Kleinerätekerbkabel	Nr. 7751	Nr. 7751	Nr. 7751	Nr. 7751
Kabel zu Nr. 7728 (Messwertaufnehmer zur USB-Adapter)	Nr. 7751-1	Nr. 7751-1	Nr. 7751-1	Nr. 7751-1
Verkaufsadapter	Nr. 431 (1/4" ◆ 1/4" ■)	Nr. 431 (1/4" ◆ 1/4" ■) Nr. 409M (1/4" ◆ 3/8" ■)	Nr. 7797 (1/4" ◆ 3/8" ■) Nr. 7798 (3/8" ◆ 3/8" ■) Nr. 7799 (1/2" ◆ 1/2" ■) Nr. 409M (1/4" ◆ 3/8" ■)	Nr. 7797 (1/4" ◆ 3/8" ■) Nr. 7798 (3/8" ◆ 3/8" ■) Nr. 7799 (1/2" ◆ 1/2" ■) Nr. 7799-2 (3/4" ◆ 1/2" ■) Nr. 7799-3 (1" ◆ 1/2" ■) Nr. 7799-4 (1/4" ◆ 1/2" ■) Nr. 7799-5 (3/8" ◆ 1/2" ■)
Kalibrier-Verkauf-Einbdiewerkzeuge	-	Nr. 7344/4 (1/4" ■) Nr. 7344/5 (3/8" ■)	Nr. 7344/4 (1/4" ■) Nr. 7344/5 (3/8" ■) Nr. 7344/10 (1/2" ■) Nr. 7344/40 (1/4" ■)	Nr. 7344/4 (1/4" ■) Nr. 7344/5 (3/8" ■) Nr. 7344/10 (1/2" ■) Nr. 7344/40 (1/4" ■)
Verbindungsteile	Nr. 3115 (1/4" ■ x 1/4" ◆) 6,5 – Nr. 3115/3/5 (1/4" ■ x 3/8" ◆) 6,5 –		-	-
Kalibriersoftware	TORKMASTER	TORKMASTER	TORKMASTER	TORKMASTER
DAkkS-Kalibrierscheine	1	2	4	3

STAHLWILLE Eduard Wille GmbH
Lindenallee 27 · 42349 Wuppertal · Germany · Phone: +49 202 4791-0
info@stahlwille.de · www.stahlwille.com
© STAHLWILLE Eduard Wille GmbH, Wuppertal