STAHLWILLE®

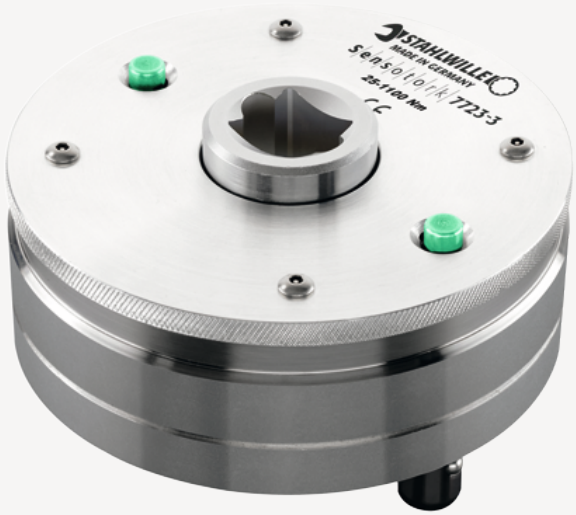

Transducers for torque wrenches and torque screwdrivers

7723-2

Product no.	**96522023**
GTIN	**4018754224449**
Model	**7723-2**

Label. Transducer 8N·m-400N·m Internal square drive3/4" Dia.120mm

Properties.

- for testing of torque wrenches and torque screwdrivers
- processing and digitisation occurs directly in the transducer, ensuring a high level of accuracy
- not affected by transverse forces due to its particularly low-profile design
- for use with calibration systems or 7707 W workshop testing device
- with factory certificate
- patented
- delivered in a sturdy plastic box
- **accuracy ± 1% of the measured value**

Technologies and features.

DIN EN
ISO 6789-2

DIN EN ISO 6789-2
Our torque wrenches and torque screwdrivers are professionally calibrated in accordance with DIN EN ISO 6789-2 and delivered with a corresponding calibration certificate. We also calibrate angle-controlled torque wrenches in accordance with VDI 2648-2. This ensures the accuracy and traceability of our tools.

Technical attributes.

Anzeigeabweichung	± 1 %
Model No.	7723-2
Accuracy +- 1% of the measured value N·m	8-400

Logistics data.

Product no.	96522023
GTIN	4018754224449
Weight (g)	3134 g
Volume (packaged, dm3)	7.125 dm3

Accuracy +- 1% of the measured value ft-lb	6-295
Accuracy +- 1% of the measured value in-lb	71-3540
MA N·m	8 N·m
Nominal value N·m	400 N·m
d	120 mm
Internal square [inch]	3/4 "
Area of application	Drehmomentschlüssel
Weight with box	3745 g

Packing standard	1
WEEE/ElektroG	Kleingeräte B2C
Customs tariff no.	90319000
Country of origin AWR	GERMANY
Region of origin	Nordrhein-Westfalen
Depth mm (IFS)	285
Width mm (IFS)	250
Height mm (IFS)	100
Weight (gross, kg)	3,745
Weight PAP (kg)	0,092
Weight PVC (kg)	0,000
Length (packaged, mm)	285
Width (packaged, mm)	250
Height (packaging, mm)	100

Parts list.

81500003
Plastic box, empty

GTIN.

4 018754 224449

Accessories (for).

52110051
Jack cable

52110052
Jack cable

STAHLWILLE Eduard Wille GmbH
Lindenallee 27 · 42349 Wuppertal · Germany · Phone: +49 202 4791-0
info@stahlwille.de · www.stahlwille.com
© STAHLWILLE Eduard Wille GmbH, Wuppertal